



Tel.: 24110030

Fax: 24110954

E. mail:-contact@mlnce.org

Website: - www.mlnce.org

MOTILAL NEHRU COLLEGE (Evening)
(UNIVERSITY OF DELHI)

Benito Juarez Road, New Delhi-110021

REF. NO.MLN/EVE/2022-23

Criterion 6 : Governance, Leadership and Management

6.1.1 : Administrative set-up of the college

This section includes following annexures :

Documents	Year
Graphical representation of overall administrative set-up of the institution & various committees of the college	2016-17 to 2020-21

Prof. Vichitra

Principal,
Motilal Nehru College (Evening),

Prof. Vichitra Gupta
Officiating Principal
Motilal Nehru College (Eve.)
B.J. Road, New Delhi-21.

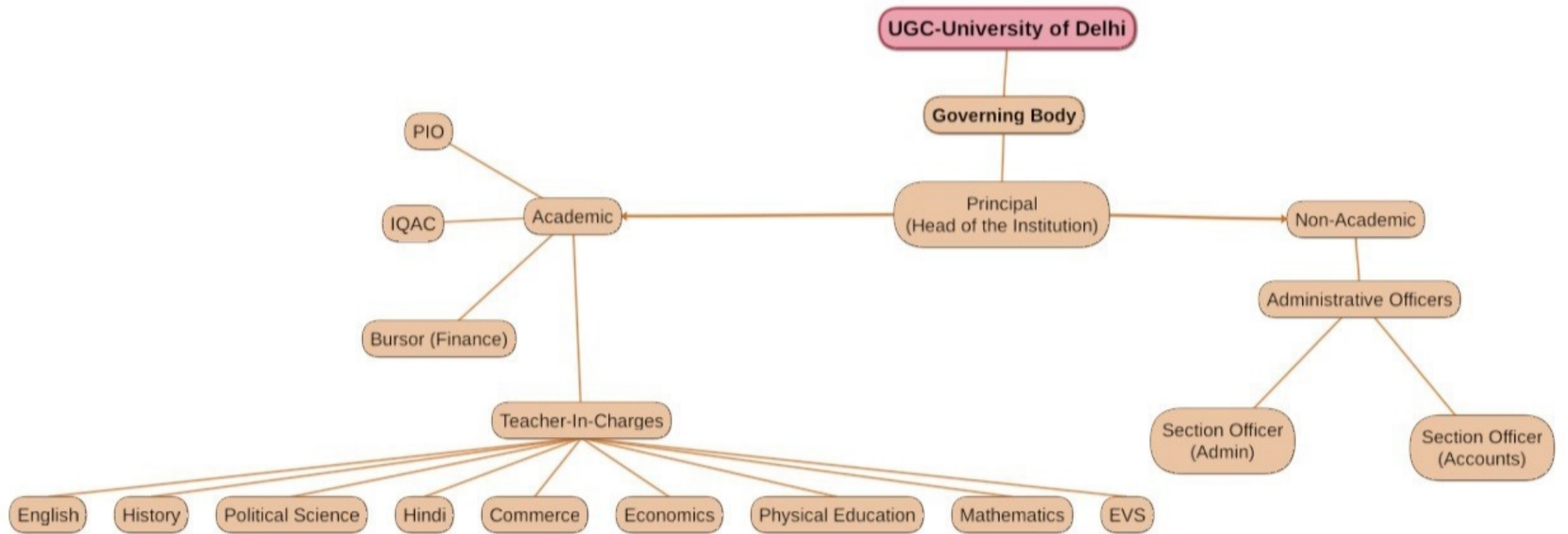

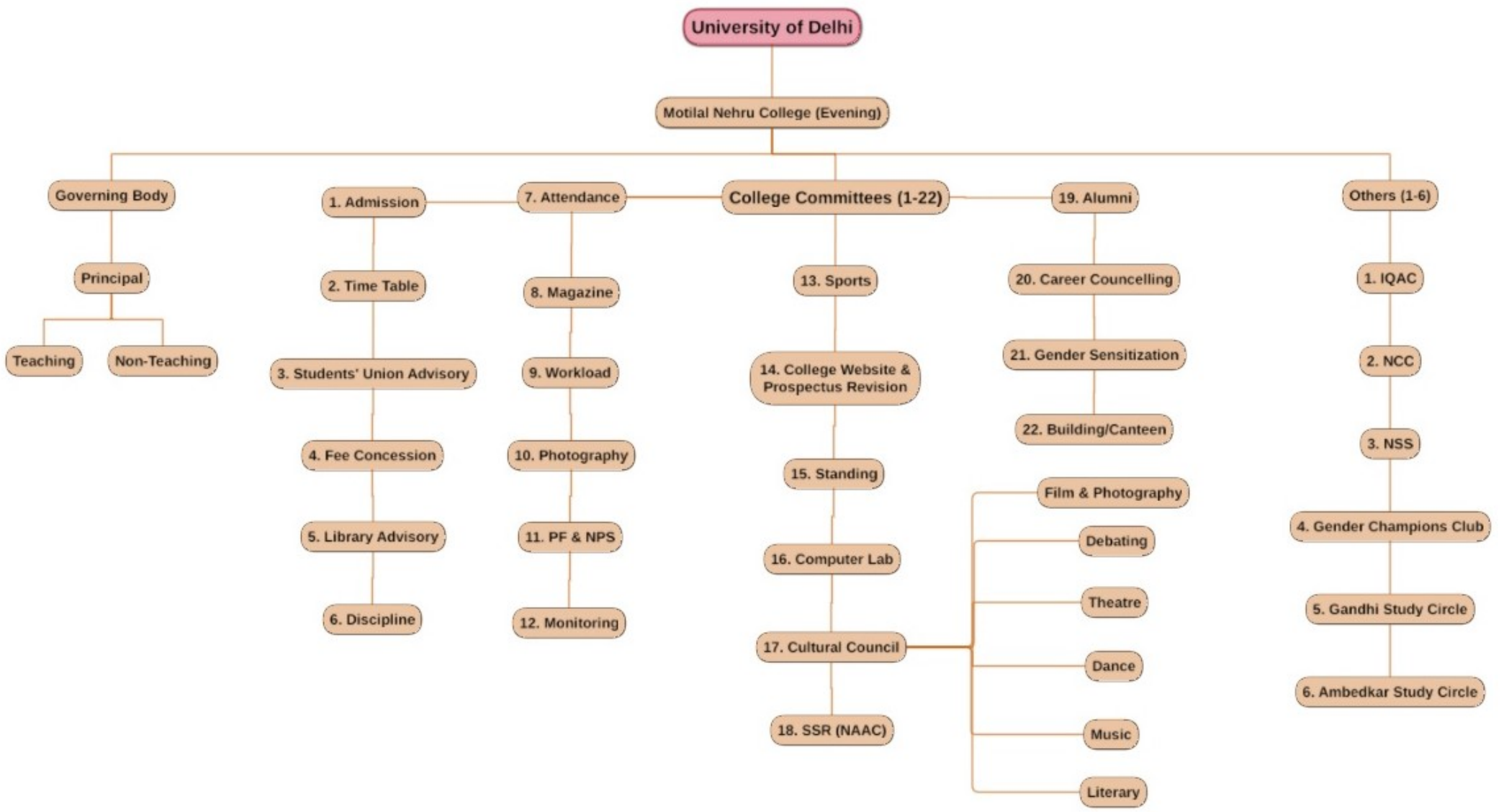

University of Delhi

Motilal Nehru College (Evening)

Governing Body

Principal

Teaching

Non-Teaching

1. Admission

2. Time Table

3. Students' Union Advisory

4. Fee Concession

5. Library Advisory

6. Discipline

7. Attendance

8. Magazine

9. Workload

10. Photography

11. PF & NPS

12. Monitoring

College Committees (1-22)

13. Sports

14. College Website & Prospectus Revision

15. Standing

16. Computer Lab

17. Cultural Council

18. SSR (NAAC)

19. Alumni

20. Career Councelling

21. Gender Sensitization

22. Building/Canteen

Film & Photography

Debating

Theatre

Dance

Music

Literary

Others (1-6)

1. IQAC

2. NCC

3. NSS

4. Gender Champions Club

5. Gandhi Study Circle

6. Ambedkar Study Circle